



BUILDING EXCELLENCE COMPLETED PROJECTS

ANZ Bank, Scone

Description: Bank fitout. Plasterboard walls and suspended grid ceiling. Aluminium and glazing, construction of bunker with 16 gauge sheeting. Aluminium and steel door frames with solid doors and hardware. Installation of security steel mesh above internal walls.

The Mean Fidler, Rouse Hill

Description: Refurbishment of existing Hotel. New interior linings to walls and ceilings of the bottleshop, Woolshed, Casino, main stage and administration building. Also aluminium framed and glazed wall with aluminium framed and glazed hinged door. Framing of eaves to the bottleshop and installation of set FC cladding.

Sisters of St Joseph, North Sydney

Description: Barr Smith Cottage. Conversion of cottage into four separate apartments. Demolition of internal walls and installation of new steel beams. New fire rated walls and ceilings. Four new kitchens, 3 x new bathrooms and 1 x new common laundry. Installation of new electrical wiring and separation of tenancies and metering. New hydraulic services and installation of mechanical services. New tiling, carpet, and painting.

Grandview Apartment, Milsons Point

Description: Refurbishment of high rise apartment. Removal of existing walls and ceilings. Create new openings and doorways. Installation of new acoustic walls and ceilings, bulkheads, and new marble floor. Electrical re-wire. Relocation of fire services and balancing of mechanical services. New cornices, skirting and trim.

Mary Mackillop Place, North Sydney

Description: BCA Fire Upgrades. Supply and installation of Fire Tuff screens, external and internal tactiles, self closing smoke doors, fire rated doors and door jambs, braille signs, lift off hinges, building of shaft walls, fire rated walls, ceilings and doors, testing of walls and ceilings to conform to current BCA regulations.

Please call 1800 736 288 for a referee on any featured project.

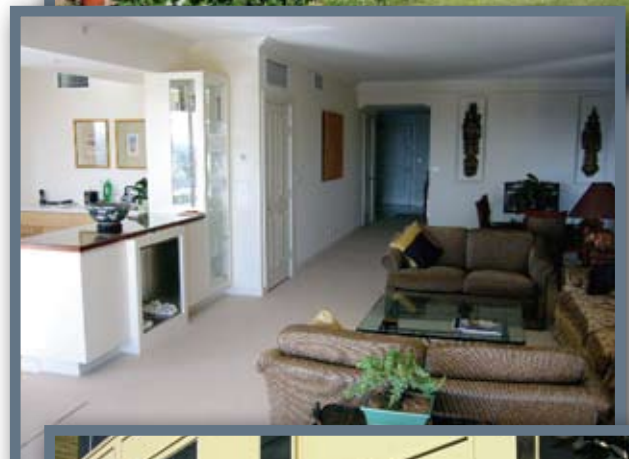

Toll Logistics, Epping

Description: Office fitout. Plasterboard and glazed partitioning. Aluminium framed glazed sliding and hinged doors, solid core doors. Acoustic baffles. Supply and installation of door hardware, skirting and trim. Fast track fit out.



Mary Mackillop Place, North Sydney

Description: Complete office fitout. Demolition of existing walls and ceiling and removal of all existing floor coverings and services. New plasterboard and glazed partitions, new acoustic grid ceiling, floor coverings, electrical and mechanical services, joinery including workstations and kitchenette. Fast track fitout.



Jewelry Store, Elizabeth Street, Sydney

Description: Shop fit out. New set plasterboard ceilings and partitions with bulkheads and doors. Supply and installation of door hardware. Fast track fit out.

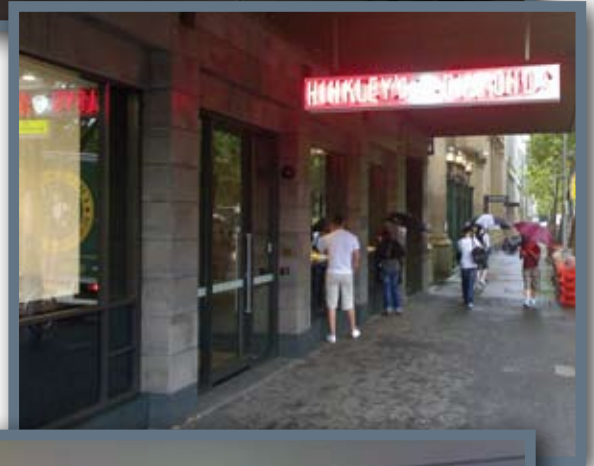

Grosvenor Place, Level 43 and 44.

Description: Office fitout. Aluminium and glazed partitions, aluminium and glazed sliding doors, timber veneer cavity sliding doors, new coffered set plasterboard ceilings, fire rated ceilings and tunnels between floors, fire rated glazed partitions and doors between floors. Acoustic baffles. Fast track fit out.



2 Market Street, Sydney. (Levels 14 and 10).

Description: Office fitout. New Fricker 2 way exposed ceiling grid and tiles. New set plasterboard ceiling and coffers to foyer and break-out areas. Aluminium and glazed partitions, aluminium and glazed sliding doors. Acoustic baffles, supply and installation of doors and hardware. Refurbishment of level 14 executive area. Fast track fit out.



Please call 1800 736 288 for a referee on any featured project.